City of Bentonville

Low to Moderate Income Target Areas Designated by the 2000 Census

Vicinity Map

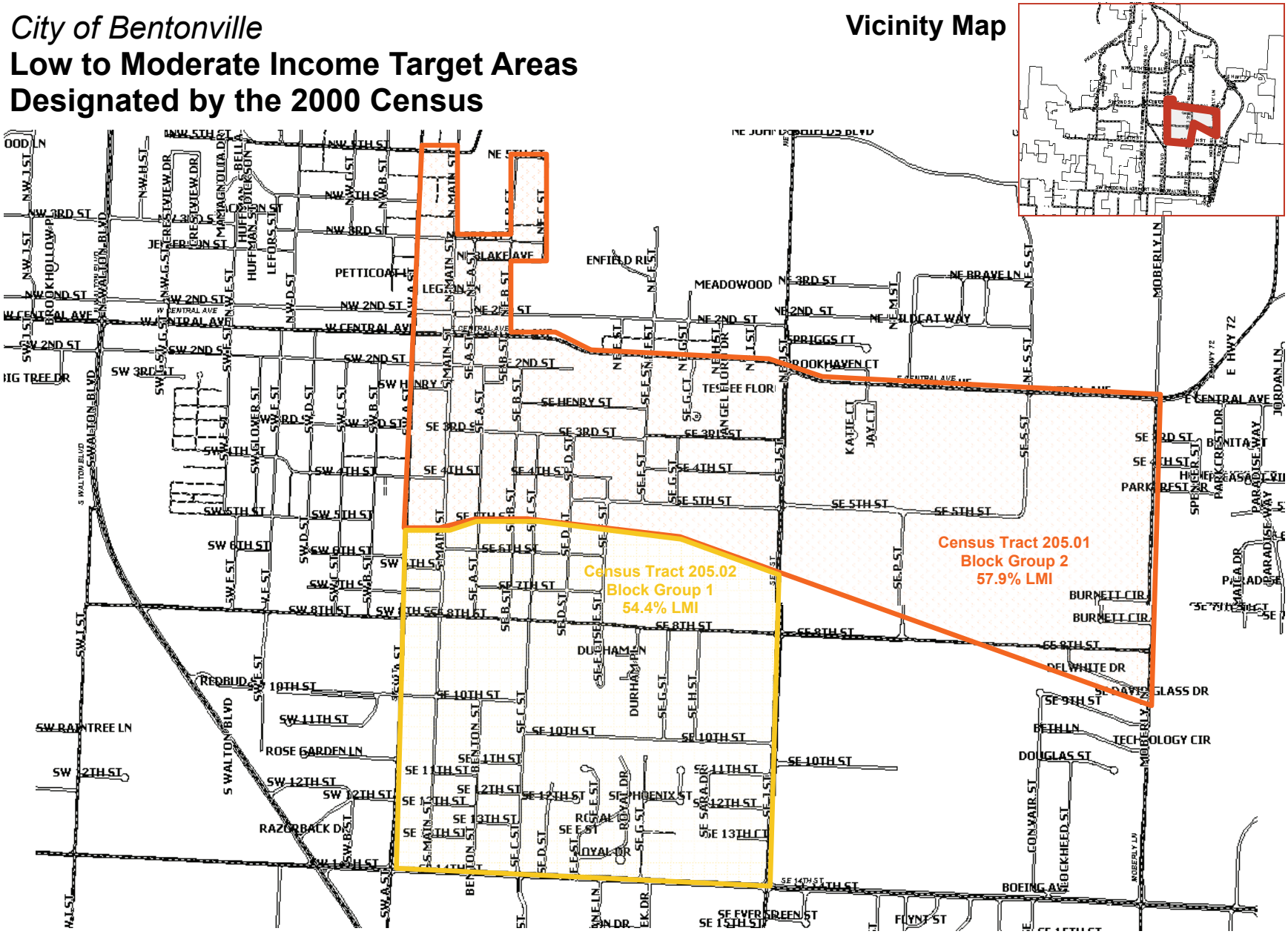
Census Tract 205.02
Block Group 1
54.4% LMI
Census Tract 205.01
Block Group 2
57.9% LMI
NW 2ND ST
SW 2ND ST
NE 2ND ST
SE 2ND ST
NW 3RD ST
SW 3RD ST
NE 3RD ST
SE 3RD ST
SE 4TH ST
SW 4TH ST
SE 5TH ST
SW 5TH ST
SE 6TH ST
SW 6TH ST
SE 7TH ST
SW 7TH ST
SE 8TH ST
SW 8TH ST
SE 9TH ST
SE 10TH ST
SW 10TH ST
SE 11TH ST
SW 11TH ST
SE 12TH ST
SW 12TH ST
SE 13TH ST
SE 13TH CT
SE 14TH ST
SE 15TH ST
W CENTRAL AVE
E CENTRAL AVE
NE BLAKE AVE
ENFIELD RD
MEADOWOOD
NE BRAVE LN
NE BOBCAT WAY
PRIGGS CT
BROOKHAVEN CT
TESSLEE FLOR
SE HENRY ST
KATIE CT
JAY CT
PETTICOAT LN
LEGION ZN
S MAIN ST
N MAIN ST
S WALTON BLVD
MOBERLY LN
E HWY 72
JORDAN LN
BIG TREE DR
BROOKHOLLOW PL
SW GLOVER ST
SW E ST
SW D ST
SW C ST
SW B ST
SE A ST
SE B ST
SE C ST
SE D ST
SE E ST
SE F ST
SE G ST
SE H ST
SE R ST
SE S ST
SE 5 ST
SE 3RD ST
SE 4TH ST
PARK REST CIR
SPENCER ST
BONITA WT
PARADISE WAY
PARADISE
MAIZE DR
BURNETT CIR
DEL WHITE DR
DAVID GLASS DR
BETH LN
TECHNOLOGY CIR
DOUGLAS ST
CONVAIR ST
LOCKHEED ST
BOEING AVE
FLYNT ST
SE EVERGREEN ST
DUGHAMPIN
DURHAM DR
SE G ST
SE H ST
SE PHOENIX ST
SE SARA DR
ROYAL DR
SE E ST
SE 12TH ST
SE 11TH ST
SE 10TH ST
BENTON ST
SE C ST
SE D ST
SE 13TH ST
SE 14TH ST
SE 15TH ST
REDBUD
SW 10TH ST
SW 11TH ST
SW RAINTREE LN
ROSE GARDEN LN
SW 12TH ST
RAZORBACK DR
SW B ST
SW A ST
S WALTON BLVD
SW E ST
SW D ST
SW C ST
SW B ST
SW A ST
SW 5TH ST
SW 6TH ST
SW 7TH ST
SW 8TH ST
SW 10TH ST
SW 11TH ST
SW 12TH ST
SW 13TH ST
SW 14TH ST
SW 15TH ST
SW 3RD ST
SW 4TH ST
SW 5TH ST
SW 6TH ST
SW 7TH ST
SW 8TH ST
SW 10TH ST
SW 11TH ST
SW 12TH ST
SW 13TH ST
SW 14TH ST
SW 15TH ST
SW 2ND ST
SW 3RD ST
SW 4TH ST
SW 5TH ST
SW 6TH ST
SW 7TH ST
SW 8TH ST
SW 10TH ST
SW 11TH ST
SW 12TH ST
SW 13TH ST
SW 14TH ST
SW 15TH ST
SW I ST
SW J ST
SW H ST
SW G ST
SW F ST
SW E ST
SW D ST
SW C ST
SW B ST
SW A ST
NW 5TH ST
NW 4TH ST
NW 3RD ST
NW 2ND ST
NW I ST
NW H ST
NW G ST
NW F ST
NW E ST
NW D ST
NW C ST
NW B ST
NW A ST
NE 5 ST
NE 4 ST
NE 3RD ST
NE 2ND ST
NE E ST
NE F ST
NE G ST
NE H ST
NE I ST
NE J ST
NE 5 ST
NE 4 ST
NE 3RD ST
NE 2ND ST
NE 1ST ST
NE 2 ST
NE 1 ST
NE B ST
NE C ST
NE A ST
NE JOHN DONFIELDS BLVD
NE 8TH ST
NE 7TH ST
NE 6TH ST
NE 5TH ST
NE 4TH ST
NE 3RD ST
NE 2ND ST
NE 1ST ST
NE 2 ST
NE 1 ST
NE B ST
NE C ST
NE A ST
NE 5 ST
NE 4